

STATE OF INDIANA

INDIANA UTILITY REGULATORY COMMISSION

IN THE MATTER OF THE JOINT PETITION)
OF DUKE ENERGY INDIANA, LLC AND)
HENRY COUNTY RURAL ELECTRIC)
MEMBERSHIP CORPORATION PURSUANT) CAUSE NO. 46430
TO IND. CODE § 8-1-2.3-6 FOR APPROVAL)
OF A CHANGE TO THE SERVICE AREA)
BOUNDARIES WITHIN U.S.G.S. FACET MAP)
U-16-1 IN HENRY COUNTY, INDIANA)

VERIFIED JOINT PETITION
TO MODIFY SERVICE AREA BOUNDARIES

Duke Energy Indiana, LLC (“Duke Energy Indiana”) and Henry County Rural Electric Membership Corporation (“Henry County REMC”), jointly petition the Indiana Utility Regulatory Commission (“Commission”) to approve their Agreement to modify service area boundaries located on U.S.G.S. Facet Map U-16-1 in Henry County, Indiana, and state in support thereof:

1. Joint Petitioner, Duke Energy Indiana, is a public utility organized and existing under the laws of the State of Indiana and has its principal office at 1000 East Main Street, Plainfield, Indiana. It is a wholly-owned subsidiary of Duke Energy Indiana Holdco, LLC and an affiliate of Duke Energy Business Services LLC and Duke Energy Corporation. It is engaged in the business of distributing, furnishing, and selling retail electric service to the public in numerous counties in the State of Indiana, including Henry County, and has charter authority to do so.

2. Joint Petitioner, Henry County REMC, is a Rural Electric Membership Corporation organized and existing under the laws of the State of Indiana and has its principal office at 3400 South State Road 3, New Castle, Indiana. It is engaged in the business of distributing, furnishing, and selling retail electric service to the public in the State of Indiana, including Henry County, and has charter authority to do so.

3. Each Joint Petitioner is an “electricity supplier” as such term is defined by Ind. Code § 8-1-2.3-2(b) and the provisions of Ind. Code § 8-1-2.3-1 *et seq.* are deemed applicable to the subject matter of this Joint Petition.

4. Pursuant to the Commission’s September 14, 1983 Final Order (“Final Order”) in Cause No. 36299-S221(X), the Commission established boundary lines between the Joint Petitioners on U.S.G.S. Facet Map U-16-1.

5. Portions of the boundary lines approved in said Final Order traversed through real estate in U.S.G.S. Facet Map U-16-1. Since that time, the Joint Petitioners have agreed that certain service territory modifications between Duke Energy Indiana and Henry County REMC have become necessary. The Joint Petitioners’ proposed modifications are shown on U.S.G.S. Facet Map U-16-1 and Facet Exhibits “A” and “A1” attached hereto.

6. U.S.G.S. Facet Map U-16-1 identifies the proposed boundary changes as the cross-hatched areas. Facet Exhibits “A” and “A1” are more detailed maps of the properties at issue. The proposed boundary change identified on Facet Exhibit “A” as “Proposed Service Territory Acquisition to Duke Energy Indiana from Henry County REMC” consists of Duke Energy Indiana gaining service territory and Henry County REMC losing service territory. The proposed boundary change identified on Facet Exhibit “A1” as “Proposed Service Territory Acquisition to Henry County REMC from Duke Energy Indiana” consists of Henry County REMC gaining service territory and Duke Energy Indiana losing service territory.

7. Joint Petitioners are making these boundary modifications to remedy locations where Joint Petitioners currently serve customers outside of their respective service territory.

8. The proposed modifications, as requested herein, will not cause duplication of facilities, or a waste of materials or resources, nor cause uneconomic, inefficient, or inadequate electric service to the public, all as required by Ind. Code § 8-1-2.3-6(a)(2).

9. The proposed modifications will not involve the exchange of any assets between Duke Energy Indiana and Henry County REMC, nor result in a change in the electricity supplier for any existing customers.

10. The Commission has jurisdiction of this action pursuant to Ind. Code § 8-1-2.3-6(a)(2).

11. The name and address of Duke Energy Indiana's attorneys in this matter duly authorized to accept service of all pleadings, Orders and other documents are:

Cole A. Payne, Atty. No. 37925-49
Andrew J. Wells, Atty. No. 29545-49
Duke Energy Business Services LLC
1000 East Main Street
Plainfield, Indiana 46168
Payne Telephone: (317) 838-1319
Wells Telephone: (317) 838-1318
cole.payne@duke-energy.com
andrew.wells@duke-energy.com

12. The name and address of Henry County REMC's attorney in this matter duly authorized to accept service of all pleadings, Orders, and other documents is:

Erin C. Borissov, Atty No. 27745-49
Parr Richey Frandsen Patterson Kruse LLP
251 N. Illinois Street, Suite 1800
Indianapolis, Indiana 46204
Telephone: (317) 269-2500
eborissov@parrlaw.com

13. In accordance with Ind. Code § 8-1-2.3-6, Joint Petitioners will publish notice of these changes in a newspaper of general circulation in Henry County, Indiana. See Exhibit B for a copy of the Notice. Further, in accordance with 170 IAC 1-1.1-9, Duke Energy Indiana will post

the Legal Notice on its Company website located at <https://www.duke-energy.com/home/billing/rates> and Henry County REMC will post the Legal Notice on its Company website located at <https://www.hcremc.com>, where each Legal Notice will remain for at least thirty (30) days following a Final Order in this cause of action.

14. Also pursuant to 170 IAC 1-1.1-9, Joint Petitioners hereby provide notice to this Commission that Joint Petitioners proposed the following procedural schedule to the party reasonably anticipated to participate in this proceeding, the Indiana Office of Utility Consumer Counselor (“OUCC”):

- | | |
|-------------------------|--|
| June 22, 2026: | Joint Petitioners will file their Petition with the Commission. |
| June 29, 2026: | The latest date by which Joint Petitioners will publish legal notice of the service territory boundary changes in a newspaper of general circulation in Henry County, Indiana. See Exhibit B for a copy of the Legal Notice. |
| July 29, 2026: | The latest date by which the OUCC may prefile Testimony and Exhibits, if any, or request an evidentiary hearing in this cause of action. |
| August 5, 2026: | Joint Petitioners will file their Submittal of Proposed Form of Order and Proof of Publication. If after publication of the Legal Notice and twenty (20) days have passed and no affected electricity customer has requested a hearing, Joint Petitioners advise they waive an evidentiary hearing concerning this Petition. |
| August 26, 2026: | The end target date by which the parties request the issuance of the Commission’s Final Order concerning this Petition. |

15. The technical representative for Duke Energy Indiana is Kurt Lorey, Senior GIS Technologist, who can be reached at Kurt.Lorey@duke-energy.com and (317) 838-4211, and the

technical representative for Henry County REMC is Tom, Green, GIS Specialist, who can be reached at tgreen@hcremc.com and (765) 422-1139.

16. The Joint Petitioners agree to work with the Commission staff to update the Commission GIS maps, in accordance with any approval of boundary changes.

17. The requested boundary changes will not cause the service supplier to change for any existing customer.

WHEREFORE, Joint Petitioners, Duke Energy Indiana and Henry County REMC, respectfully request that the Commission, pursuant to Ind. Code § 8-1-2.3-6(a)(2), after twenty (20) days and if no affected electricity customer requests a hearing, enter an Order in this proceeding, without a hearing, permanently approving the changes to the service area boundaries on U.S.G.S. Facet Map U-16-1, as identified on Facet Exhibits “A” and “A1”, as proposed in this Joint Petition.

Respectfully submitted,

By: 
Attorney for Joint Petitioner
Duke Energy Indiana, LLC

Cole A. Payne, Atty. No. 37925-49
Andrew J. Wells, Atty. No. 29545-49
Duke Energy Business Services LLC
1000 East Main Street
Plainfield, Indiana 46168
Payne Telephone: (317) 838-1319
Wells Telephone: (317) 838-1318
cole.payne@duke-energy.com
andrew.wells@duke-energy.com

VERIFICATION

I affirm under penalties of perjury, that the foregoing representations contained in this Verified Joint Petition to Modify Service Area Boundaries that pertain to Duke Energy Indiana, LLC are true and correct to the best of my knowledge, information and belief.

A handwritten signature in black ink that reads "Richard McClain". The signature is written in a cursive style and is positioned above a horizontal line.

Richard McClain
Director, PGO Area Operations
Duke Energy Indiana, LLC

VERIFICATION

I affirm under penalties of perjury, that the foregoing representations contained in this Verified Joint Petition to Modify Service Area Boundaries that pertain to Henry County REMC are true and correct to the best of my knowledge, information, and belief.



Melissa True, CEO
Henry County REMC

CERTIFICATE OF SERVICE

The undersigned hereby certifies that a copy of the foregoing was electronically delivered this 22nd day of June, 2026 to:

Scott R. Jones
Indiana Office of Utility Consumer Counselor
PNC Center
115 W. Washington Street
Suite 1500 South
Indianapolis, IN 46204
sjones1@oucc.in.gov
infomgt@oucc.in.gov

Erin C. Borissov
Parr Richey Frandsen Patterson Kruse LLP
251 N. Illinois Street, Suite 1800
Indianapolis, Indiana 46204
eborissov@parrlaw.com



Attorney for Joint Petitioner
Duke Energy Indiana, LLC

Cole A. Payne, Atty. No. 37925-49
Andrew J. Wells, Atty. No. 29545-49
Duke Energy Business Services LLC
1000 East Main Street
Plainfield, Indiana 46168
Payne Telephone: (317) 838-1319
Wells Telephone: (317) 838-1318
cole.payne@duke-energy.com
andrew.wells@duke-energy.com

UNITED STATES
DEPARTMENT OF THE INTERIOR
GEOLOGICAL SURVEY

STATE OF INDIANA
INDIANA DEPARTMENT OF CONSERVATION
INDIANAPOLIS, INDIANA
SULPHUR SPRINGS 0.3 MI.
R. 9 E. T. 10 N. (SULPHUR SPRINGS)

NEW CASTLE WEST QUADRANGLE
INDIANA—HENRY CO.
7.5 MINUTE SERIES (TOPOGRAPHIC)
SCALE 1:50,000

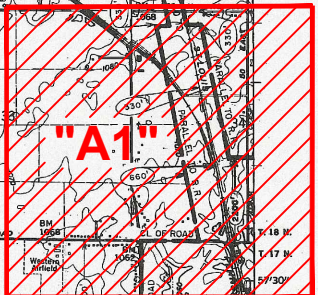
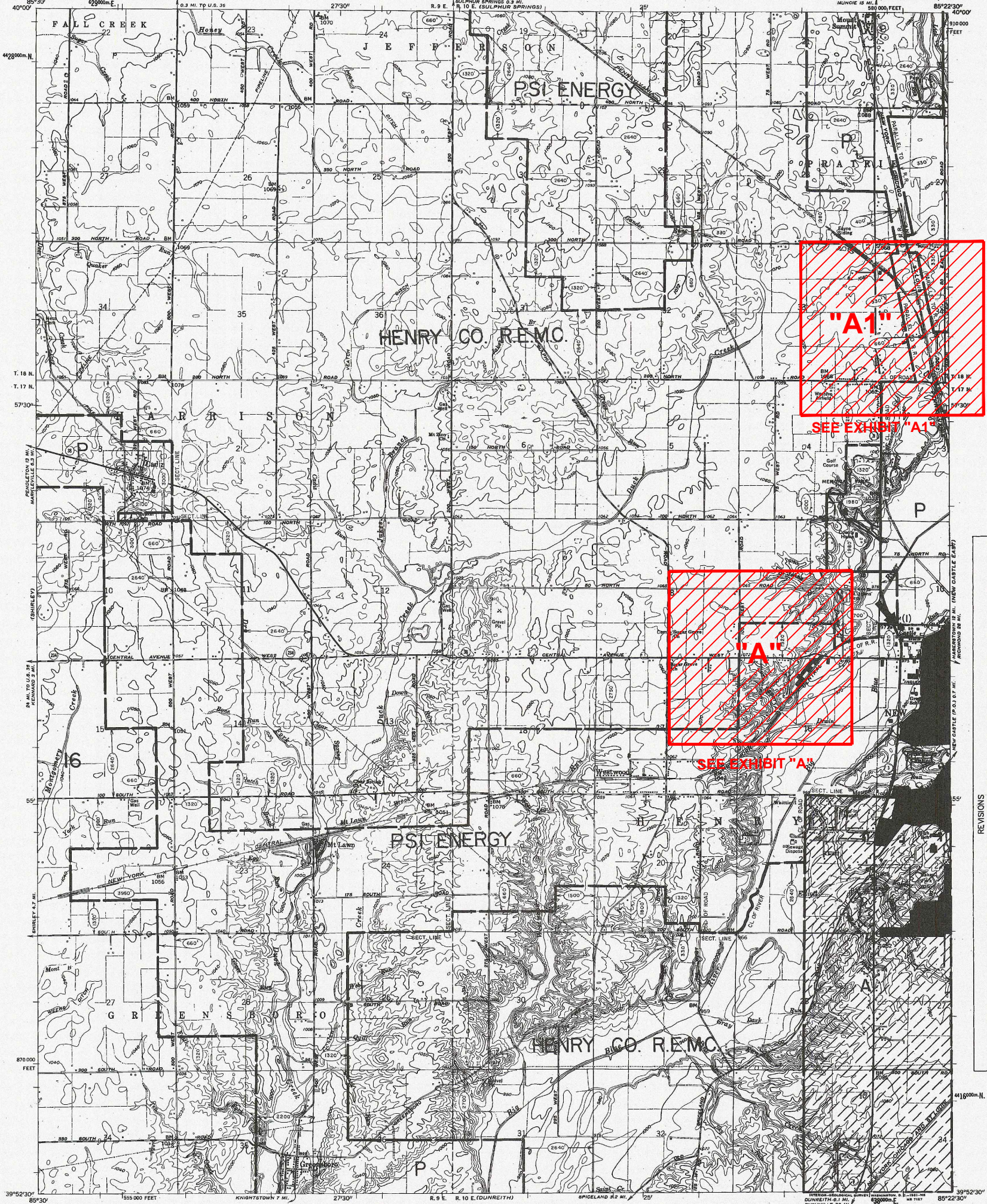

SEE EXHIBIT "A1"

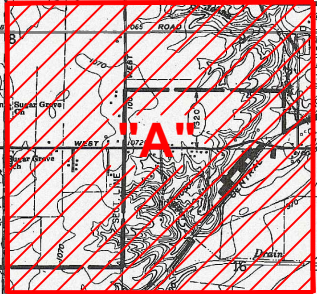

SEE EXHIBIT "A"

16	2-8-83
16	11-17-83
16	11-2-83
P	10-21-82
P	10-13-82
P	9-27-82
P	9-9-82
REVISED	

COMPILED FROM U.S. GEOLOGICAL SURVEY MAP
ELECTRIC UTILITY SERVICE AREAS
STATE OF INDIANA

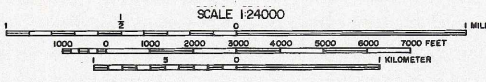

APPROVED P.S.C. ORDER 36299-S221(X) DATE SEPT. 14, 1983

NOTE:
A. SEE SUBFACET U-16-2-A (DETAILED BOUNDARY)



UTILITY		ELECTRIC UTILITIES SERVING THIS AREA	
P	PUBLIC SERVICE INDIANA	<i>James J. Hamilton</i>	TITLE VP DATE 7-17-84
16	HENRY CO. R.E.M.C.	<i>David S. Hamilton</i>	TITLE MGR DATE 11/2/84
BY	TITLE	DATE	DATE
BY	TITLE	DATE	DATE
BY	TITLE	DATE	DATE
BY	TITLE	DATE	DATE

REVISIONS	DATE	TITLE	APPROVED BY
1	10/15/83	MANAGED-CAD SYSTEMS	<i>[Signature]</i>
2	11/2/84	PSI ENERGY	<i>[Signature]</i>
3		HENRY CO. R.E.M.C.	<i>[Signature]</i>

CAUSE	DESCRIPTION OF CHANGES
P 10/15/83	BOUNDARY CHANGE
16 11/2/84	BOUNDARY CHANGE

FACET EXHIBIT "A"

Affected Parcels TO DUKE ENERGY
INDIANA:
33-12-17-220-252.000-015 - PART OF

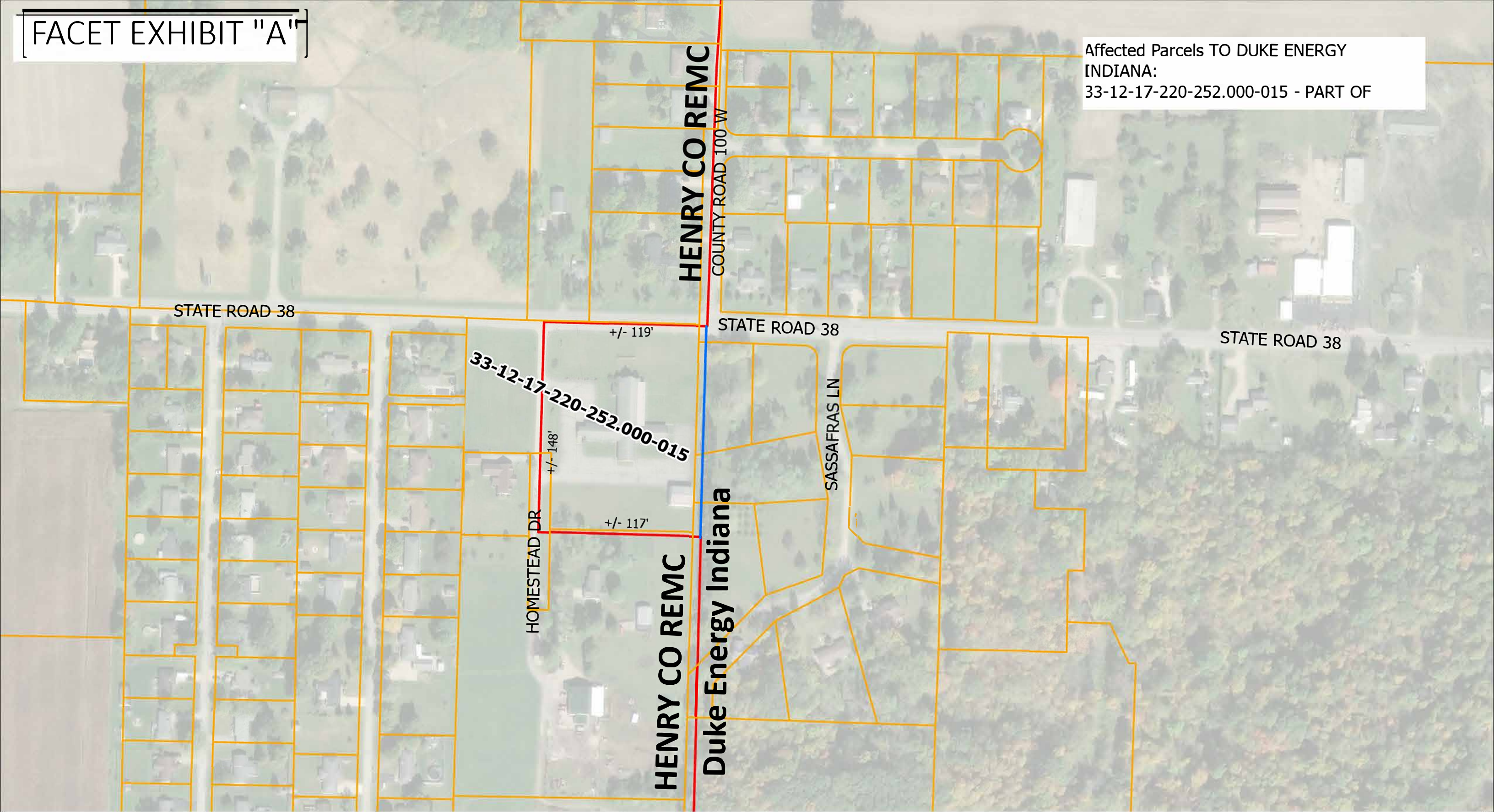

- PARCELS2
- NEW_BOUNDARY
- OLD_BOUNDARY

APPROVALS:
FOR DUKE ENERGY INDIANA:

BY _____ DATE _____

FOR HENRY CO REMC:

BY _____ DATE _____



VECTOR FILENAME:	INDEX Smallworld/DUKE DATA EXTRACTION		
RASTER FILENAME:	DETAIL PROPOSED SERVICE TERRITORY ACQUISITION TO DUKE ENERGY INDIANA FROM HENRY CO REMC		
SCALE FACTOR: 1" = 2500'	LOCATION HENRY COUNTY		
5/5/2026	APP.	DRAFTSPERSON C.R.KNIGHTS	DATE 5/5/2026
		CK. A.STITZEL	SCALE 1" = 2500'

FACET EXHIBIT "A"

„FACET EXHIBIT "A1"

- Affected Parcels TO HENRY CO REMC
- 1 - 33-07-34-000-101.000-021 -PART OF
 - 2 - 33-07-34-000-128.000-021 -PART OF
 - 3 - 33-07-34-000-127.000-021 -PART OF
 - 4 - 33-07-34-330-302.000-021 -PART OF
 - 5 - 33-07-34-330-312.000-021 -PART OF
 - 6 - 33-07-34-330-361.000-021 -PART OF

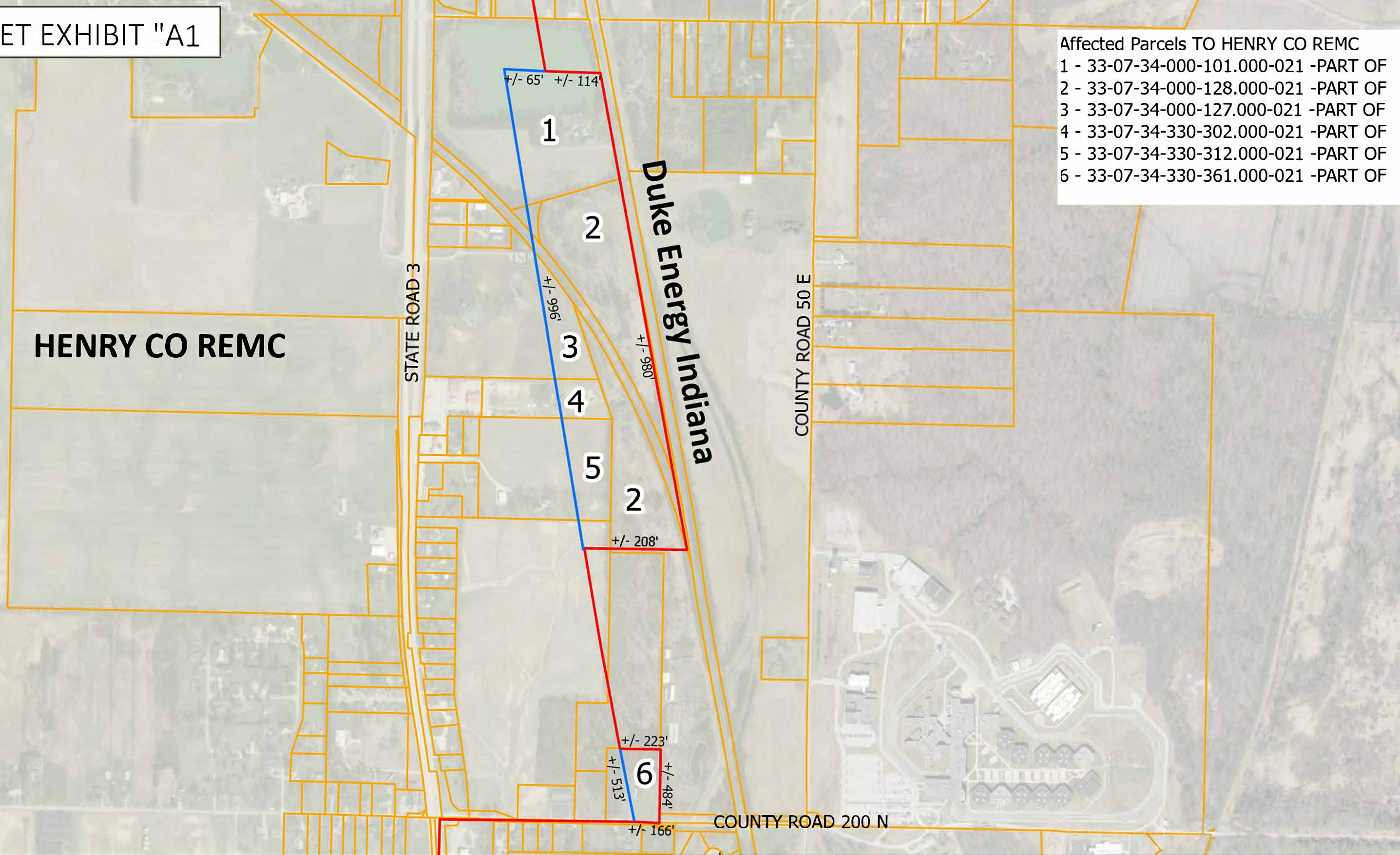

▭ NEW_BOUNDARY
▭ PARCELS4
▬ OLD_BOUNDARY

APPROVALS:
 FOR DUKE ENERGY INDIANA:
 BY _____ DATE _____
 FOR HENRY CO REMC:
 BY _____ DATE _____

VECTOR FILENAME:
 RASTER FILENAME:
 SCALE FACTOR: 1" = 7500'
 5/6/2026

INDEX	Smallworld/DUKE DATA EXTRACTION		
DETAIL	PROPOSED SERVICE TERRITORY ACQUISITION TO HENRY CO REMC FROM DUKE ENERGY INDIANA		
LOCATION	HENRY COUNTY		
APP.	DRAFTSPERSON C.R.KNIGHTS	DATE 5/6/2026	FACET EXHIBIT "A1"
	CK. A.STITZEL	SCALE 1" = 7500'	

**LEGAL NOTICE OF
DUKE ENERGY INDIANA, LLC AND
HENRY COUNTY RURAL ELECTRIC MEMBERSHIP CORPORATION FOR
NOTICE OF INTENT TO FILE CHANGE IN BOUNDARY LINES**

DUKE ENERGY INDIANA, LLC (“Duke Energy Indiana”) and Henry County Rural Electric Membership Corporation (“Henry County REMC”) hereby give notice that on June 22, 2026, a Joint Petition was filed with the Indiana Utility Regulatory Commission for approval to modify service area boundaries between Duke Energy Indiana and Henry County REMC associated with certain areas located on U.S.G.S. Facet Map U-16-1 in Henry County, Indiana, pursuant to Ind. Code § 8-1-2.3-6.

Duke Energy Indiana, LLC
By: Stan Pinegar, President